

P.T.V. PLAT
 IN THE EAST HALF (E 1/2) OF SECTION 25, TWP. 45 So., RGE. 42 E.
 PALM BEACH COUNTY, FLORIDA
 IN 2 SHEETS,
 SHEET 2 OF 2

86

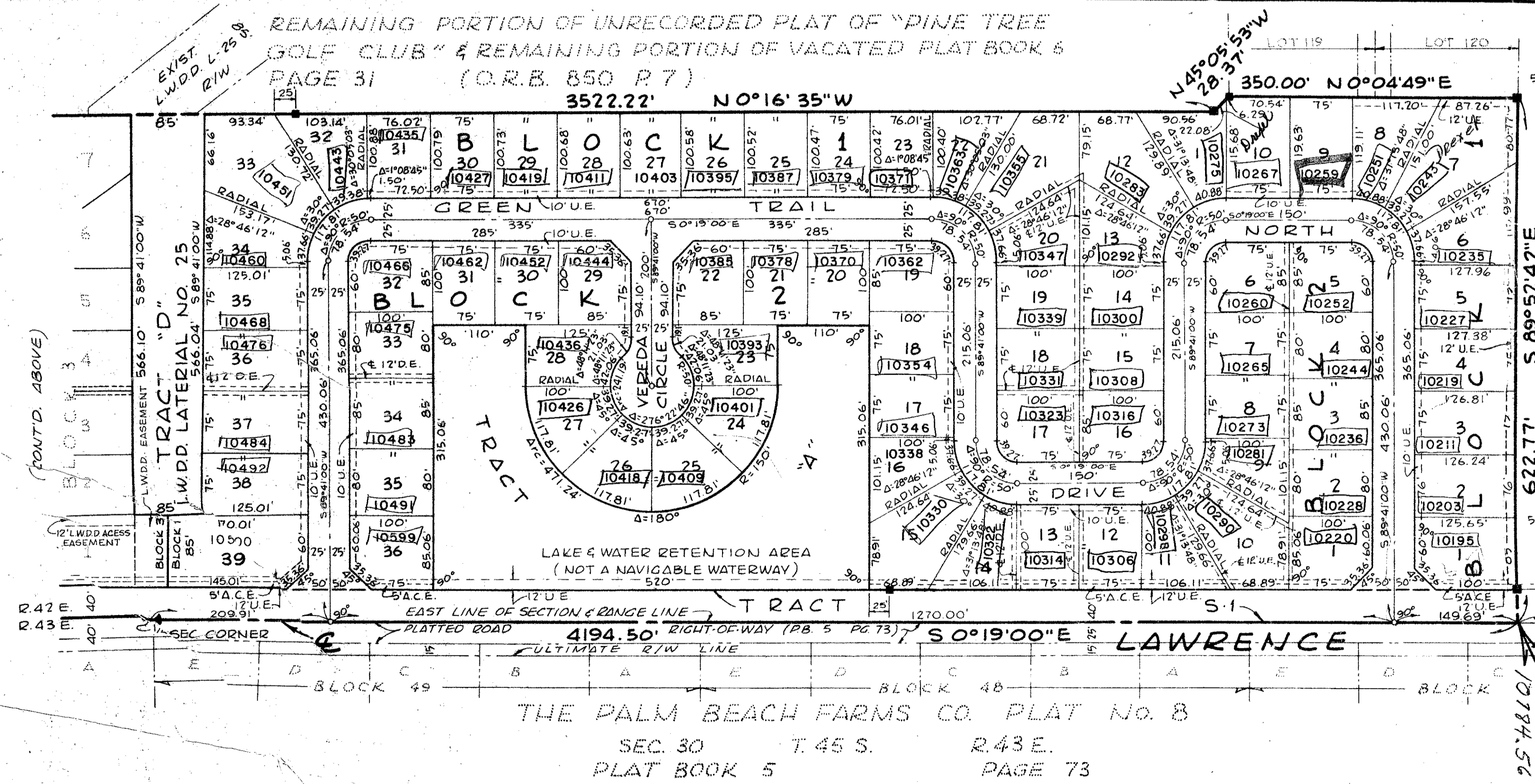
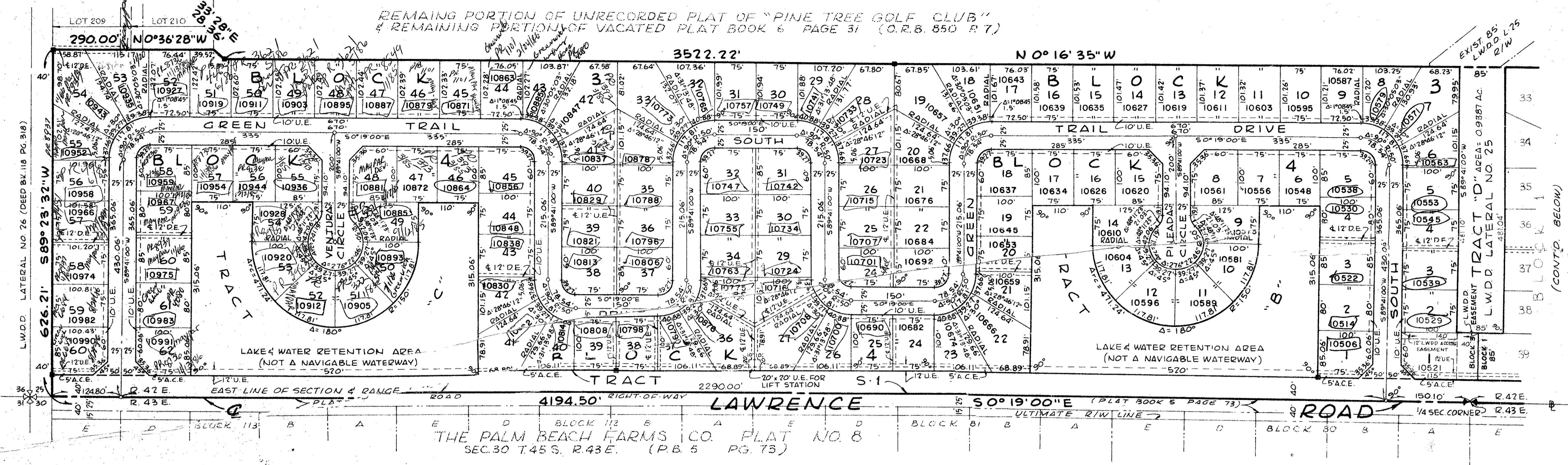

LEGEND

- A.C.E. DENOTES ACCESS CONTROL EASEMENT
- D.E. DENOTES DRAINAGE EASEMENT
- U.E. DENOTES UTILITY EASEMENT
- DENOTES PERMANENT REFERENCE MONUMENT
- DENOTES PERMANENT CONTROL POINT
- 10195 DENOTES STREET ADDRESS DETERMINED BY THE DEPARTMENT OF PLANNING ZONING & BUILDING

1000-144

GRAPHIC SCALE IN FEET

0' 50' 100' 200' 300' 400' 500'

PLAT OF LIMETREE COURT
 P.B. 30 P.P. 52-54

TRACT "B" (PRIVATE)

622.77' S 89°52'42"E

WEST RD (S.R. 804)

BOYNTON

35

P.O.B. 25/45/42

33

P.T.V. PLAT

Field Book No. D-69 Pg 51 Design J. THOMAS Drawn M.C. HEHN Checked D.M. WHITE FIELD TERRILL	ROBERT F. OWEN & ASSOCIATES, INC. ENGINEERS - PLANNERS - SURVEYORS WEST PALM BEACH FLORIDA	P.T.V. PLAT IN PALM BEACH COUNTY, FLORIDA SHEET 2 OF 2	DATE ARCHIVED sheet of 2 FILE No. BF-22
--	---	---	--

REFER TO: D-3513-0-C
 D-3537-0-02
 BF-2158

689-6900
 MEGATHL...